

Patient report

Bio-Rad DATE: 11/20/2019
D-10 TIME: 09:04 AM
S/N: #DJ4I016123 Software version: 4.30-2
Sample ID: 10527247
Injection date 11/20/2019 08:38 AM
Injection #: 7 Method: HbA1c
Rack #: --- Rack position: 1

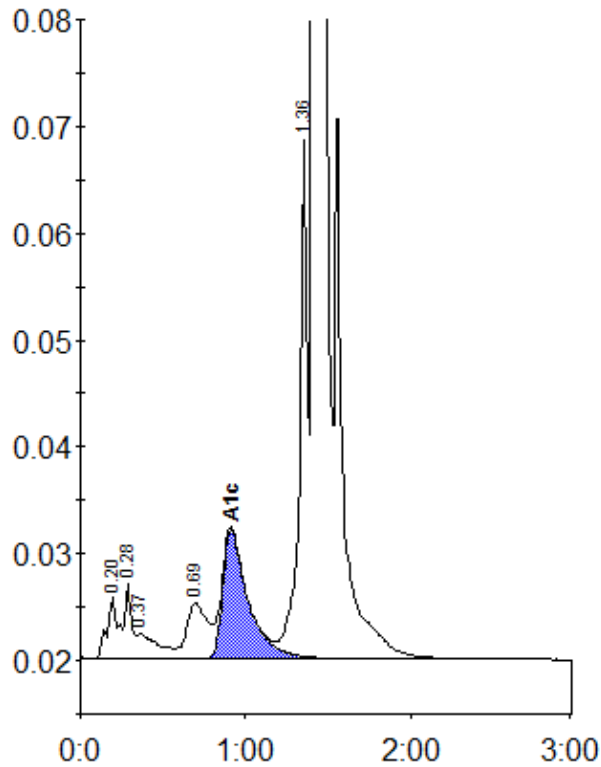

Peak table - ID: 10527247

Peak	R.time	Height	Area	Area %
A1a	0.20	5954	28020	1.0
A1b	0.28	7001	19751	0.7
Unknown	0.37	2330	20397	0.7
LA1c/CHb-1	0.69	5181	45984	1.6
A1c	0.91	12097	129391	6.4
P3	1.36	48556	162975	5.7
A0	1.41	777482	2434385	85.7
Total Area:			2840903	

Concentration:	%
A1c	6.4